Easy Snare No 1

DARIUSZ KALISZUK
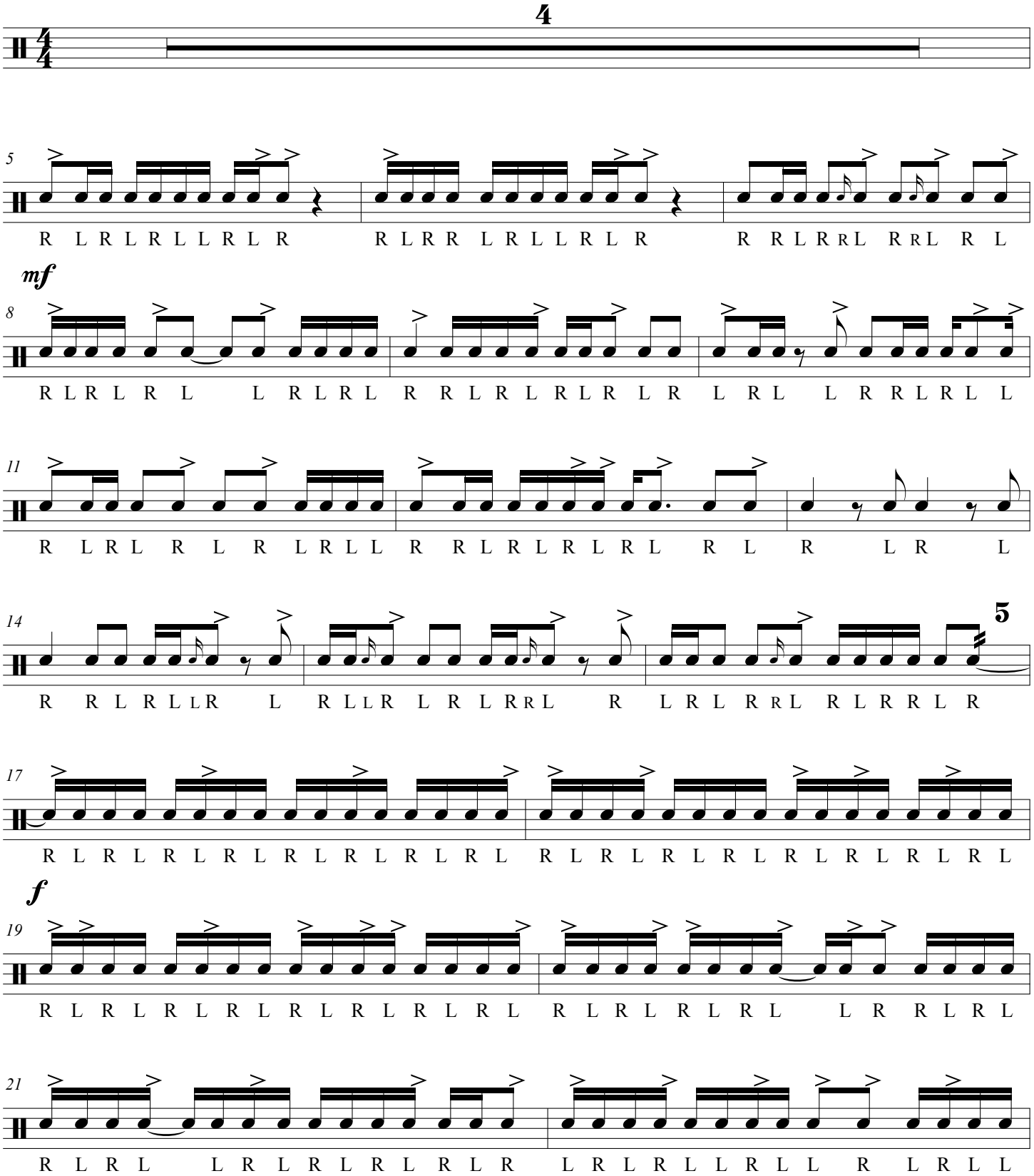
(M.M. ♩ = c. 100)